Clancy's Salsa

George Carmichael
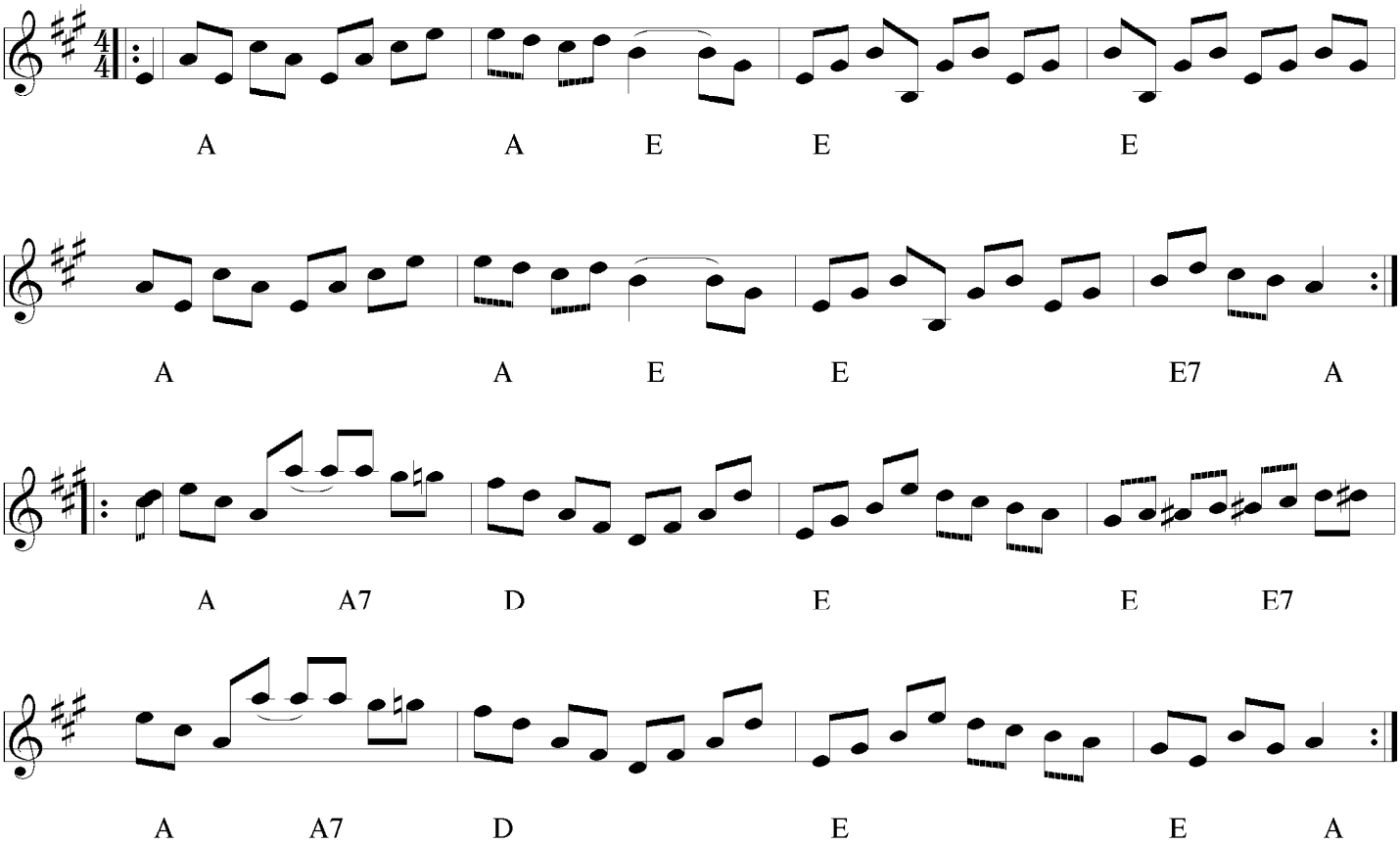
♩=232